

Please include this title on the list you send to the PERFORMING RIGHT SOCIETY

**C. RAY**  
209, Kensington Crescent,  
SWANSEA.

# THE LOCO - MOTION

Arr. by  
**JEFF MUSTON**

**GERRY GOFFIN &  
CAROLE KING**

1st Eb ALTO SAX

1

**A**

**B**

**C**

1st E $\flat$  ALTO SAX

Please include this title on the list you send to the PERFORMING RIGHT SOCIETY

# C. RAY THE LOCO - MOTION

209 Kensington  
SWANSEA

GERRY GORTIS &  
CAROLE KING

2nd E $\flat$  ALTO SAX

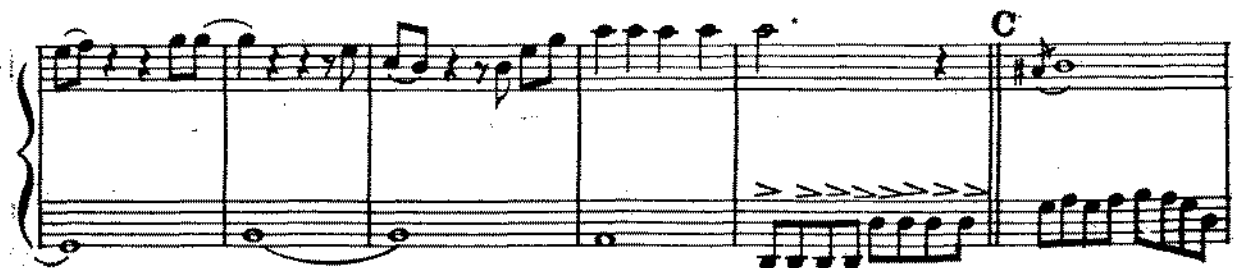
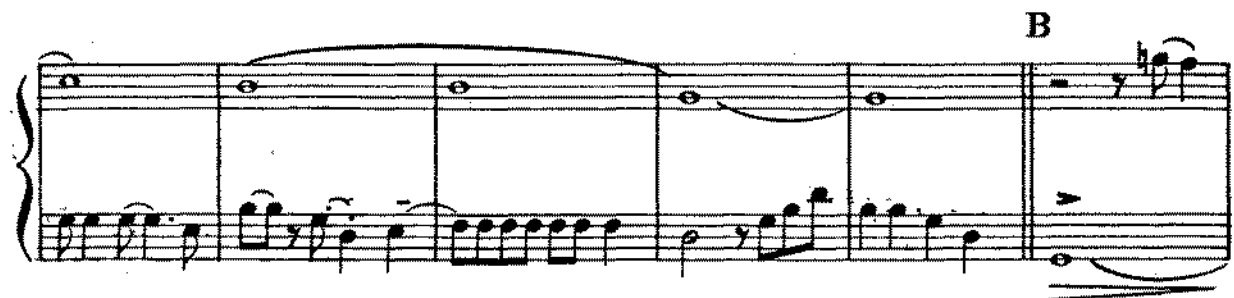
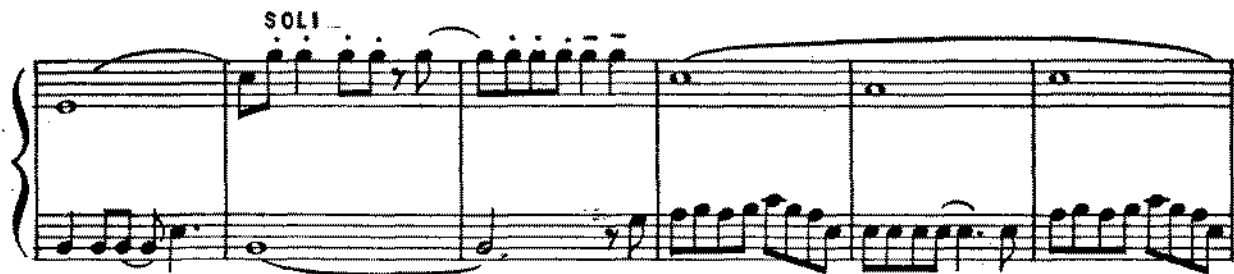
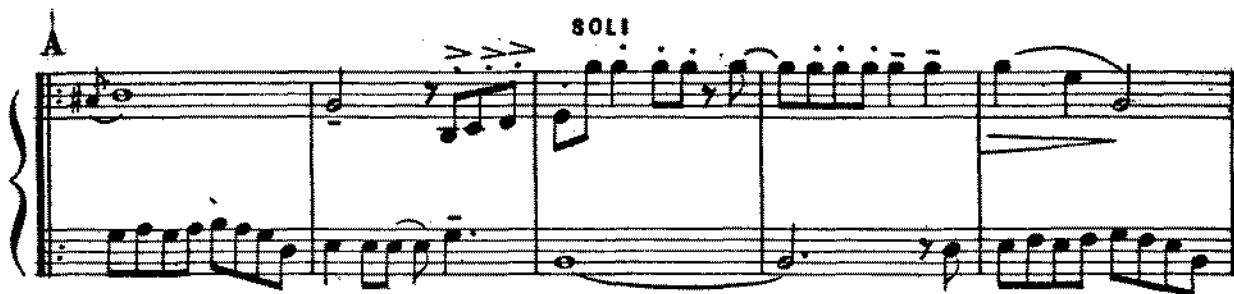
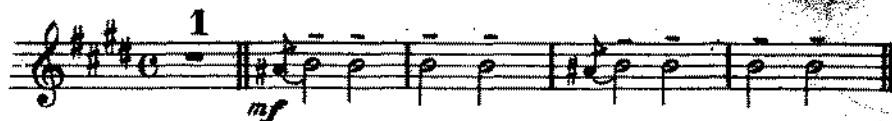

© Copyright 1962 by Aldon Music Inc. New York.

Rights for Gt. Britain, Eire and South Africa controlled by  
ALDON MUSIC Ltd. 9, Gt. Russell Street, London W.C.1.

Sole selling agents; Campbell, Connelly & Co. Ltd. 10, Denmark Street, London. W.C.2.

LAN: 3681

# 2nd Eb ALTO SAX

SOLI

SOLI

Please include this title on the list you send to the PERFORMING RIGHT SOCIETY

346

C. RAY

209, Kensington  
SWANSEA  
S.W.1  
MUSTON

# THE LOCO - MOTION

1st B $\flat$  TENOR SAX

GERRY GOFFIN &  
CAROLE KING

© Copyright 1962 by Aldon Music Inc. New York.  
Rights for Gt. Britain, Eire and South Africa controlled by  
ALDON MUSIC Ltd. 9, Gt. Russell Street, London W.C.1.  
Sole selling agents: Campbell, Connelly & Co. Ltd. 10, Denmark Street, London. W.C.2. LAM: 3681

1st B $\flat$  TENOR SAX

SOLO ROUGH AD LIB

D

Opt ad lib

E

SOLI

SOLI

Please include this title on the list you send to the PERFORMING RIGHT SOCIETY

346

# C! RAY THE LOCO - MOTION

209, Kensington Crescent,

SWANSEA  
JEFF HUSTON

GERRY GOFFIN &  
CAROLE KING

## 2nd B $\flat$ TENOR SAX

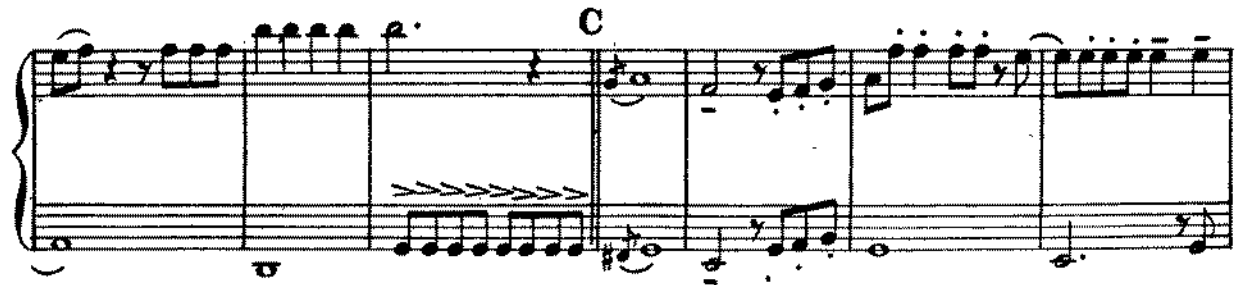
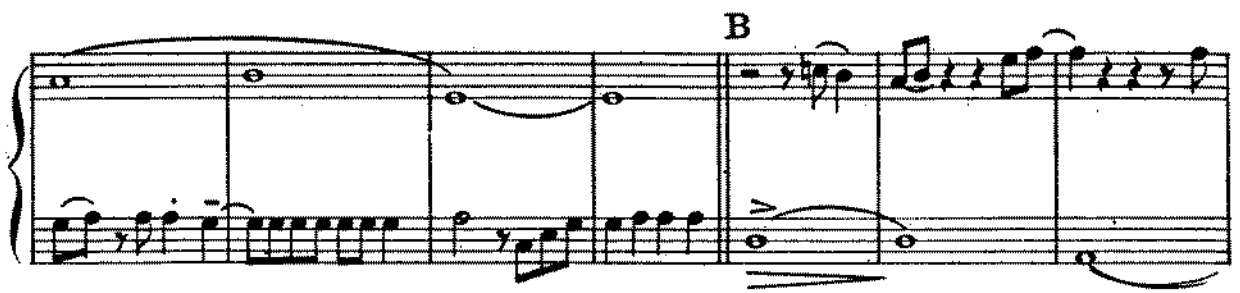
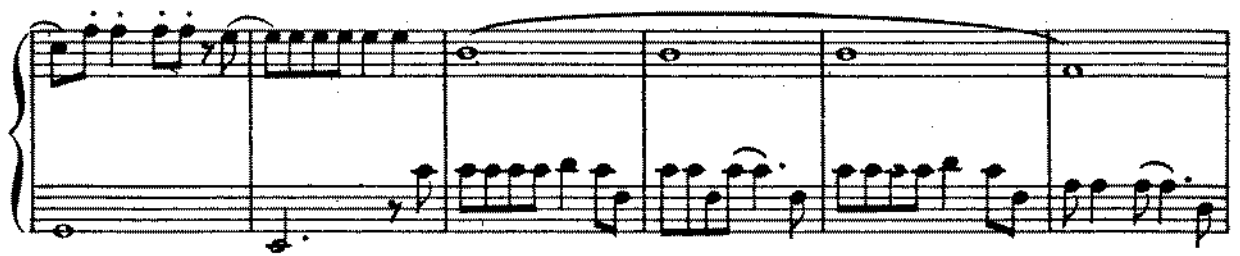
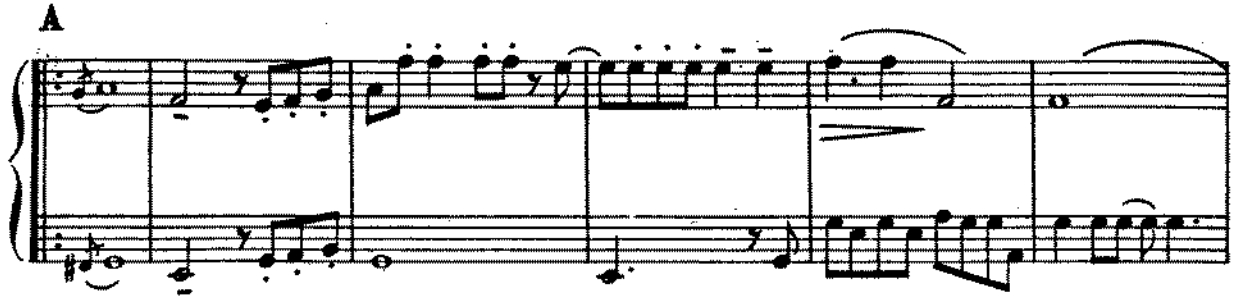

© Copyright 1962 by Aldon Music Inc. New York.  
Rights for Gt. Britain, Eire and South Africa controlled by  
ALDON MUSIC Ltd. 9, Gt. Russell Street, London W.C.1.  
Sole selling agents: Campbell, Connelly & Co. Ltd. 10, Denmark Street, London, W.C.2. LAN: 3681

2nd B $\flat$  TENOR SAX

D

1st Trom

E

1

mf

A

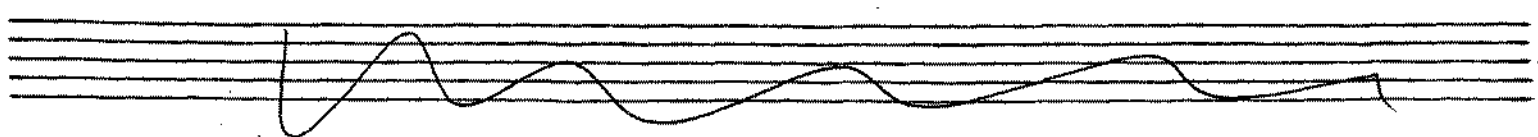

C

D

E

E♭ BARITONE SAX

THE LOCOMOTION (3)

346

346

Please include this title on the list you send to the PERFORMING RIGHT SOCIETY

C. RAY  
209, Kensington Crescent  
SWANSEA.

# THE LOCO - MOTION

Arr. by  
JEFF MUSTON

GERRY GUFFIN &  
CAROLE KING

1st. B $\flat$  TRUMPET

A UNIS

1 4

*mf*

SOLI

*mf*

B

C UNIS

*mf*

SOLI

*mf*

1st B $\flat$  TRUMPET

7

D

1 Tacet if no Ten Solo

E UNIS

mf PLAY

SOLI

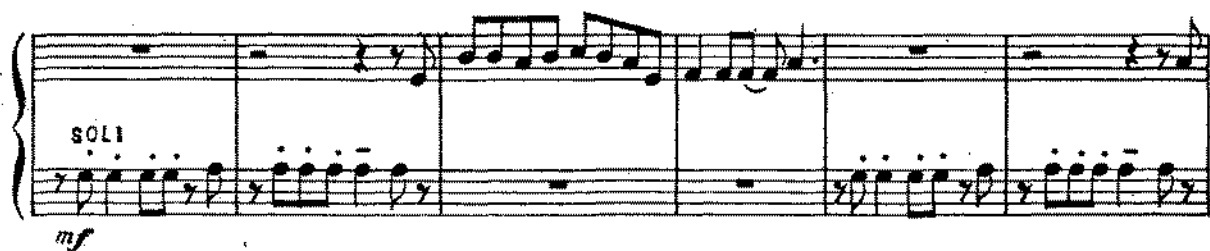

mf

1 2

1 4 [A]

[B]

Vo.

[C]

mf

2nd TRUMPET

THE LOCOMOTION (2)

346

1 4 [A] *mf*

[B]

[C] *mf*

3rd TRUMPET

THE LOCOMOTION (2)

346

3rd TRUMPET

THE LOCOMOTION (3)

346

4 TRUMPET

THE LOCOMOTION

346

1 4 [A]

[B]

[C]

Please include this title on the list you send to the PERFORMING RIGHT SOCIETY  
209, Kensington <sup>Crossway</sup> SWANSEA

346

# THE LOCOMOTION

Arr. by  
JEFF MUSTON

GERRY GIFFIN &  
CAROL KING

## PIANO CONDUCTOR & ACCORDION GUIDE

Drums

A

G Em G

Em G Em C Am7

C A7 G D7 G

© Copyright 1962 by Aldon Music Inc. New York.  
 Rights for Gt. Britain, Eire and South Africa controlled by  
 ALDON MUSIC Ltd. 9, Gt. Russell Street, London W.C.1.  
 Sole selling agents: Campbell, Connelly & Co. Ltd. 10, Denmark Street, London. W.C.2. LAN: 5681

GUITAR

THE LOCO-MOTION

**A**

**B**

**C**

**D**

**E**

Please include this title on the list you send to the PERFORMING RIGHT SOCIETY 346

RAY  
209 Kensington Crescent  
SWANSEA

# LOCO-MOTION

by  
HUSTON

GERRY GOFFIN &  
CAROLE KING

## BASS

1

*mf*

A

PIZZ

B

C

PIZZ

D

E

PIZZ

© Copyright 1962 by Aldon Music Inc. New York.  
Rights for Gt. Britain, Eire and South Africa controlled by  
ALDON MUSIC Ltd. 9, Gt. Russell Street, London W.C.1. LAN: 3681  
Sole selling agents: Campbell, Connolly & Co. Ltd. 10, Denmark Street, London. W.C.2.

Please include this title on the list you send to the PERFORMING RIGHT SOCIETY

**RAY**  
209, Kensington  
SWANSEA.

Arr. by  
JEFF MUSTON

# THE LOCO - MOTION

GERRY GOFFIN &  
CAROLE KING

## DRUMS

SOLO      STICKS      CYM RIM

### A CROWN OF CYM

© Copyright 1962 by Aldon Music Inc. New York.  
 Rights for Gt. Britain, Eire and South Africa controlled by  
**ALDON MUSIC Ltd.** 9, Gt. Russell Street, London W.C.1.  
 Sole selling agents: **Campbell, Connelly & Co. Ltd.** 10, Denmark Street, London. W.C.2.      LAN: 3681